



Appendix 3

*14.2 Planning Permit Application 2020/077
– 18 Cheshunt Street, Point Lonsdale*

*Plans of the proposed development
“without prejudice” submitted on 6 April 2021*

Ordinary Meeting of Council

Wednesday 28 April 2021 at 7:00pm

Queenscliff Town Hall

18 Cheshunt Street, Point Lonsdale – Planning Permit Application 2020-077
Plans of the proposed development “without prejudice” submitted on 6 April 2021

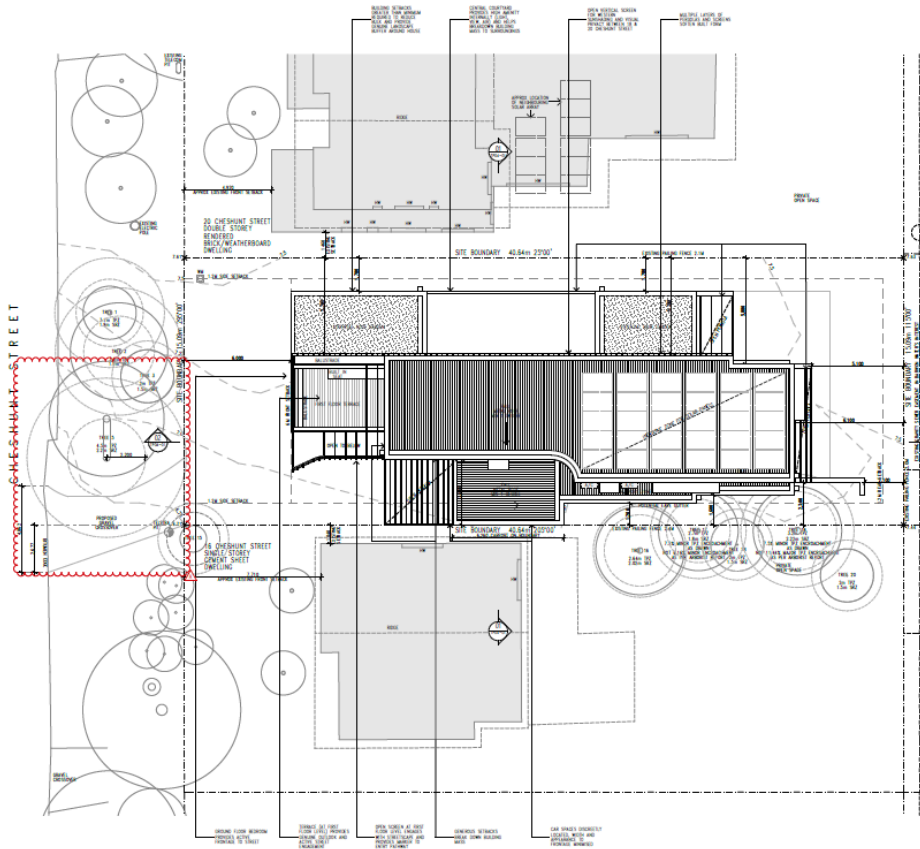

PRELIMINARY

Legend / notes

Notes:
 Architectural drawings to be read in conjunction with site analysis survey by land surveyor.
 Architectural drawings to be read in conjunction with structural assessment report by structural engineer.
 Note: Northward street flow, site line and adjacent site line locations, widths, CD's, Levels, TPOs and OCSs as per architectural assessment report not site analysis survey.

© Bower Architecture Pty Ltd CN 12 103 273 448

As per the Planning and Building Act 2010, this drawing may be reproduced or otherwise used in any form or by any means, electronic or mechanical, including photocopying, recording, or by any information storage and retrieval system, without the prior written permission of the copyright owner. The copyright owner shall not be liable for any loss or damage, including consequential or special damages, arising from the use of this drawing.

Architectural drawings to be read in conjunction with site analysis survey by land surveyor. Architectural drawings to be read in conjunction with structural assessment report by structural engineer. Note: Northward street flow, site line and adjacent site line locations, widths, CD's, Levels, TPOs and OCSs as per architectural assessment report not site analysis survey.

REV	DATE	REVISION	DRAWN BY	CHECKED BY
1	31/03/2021	ISSUE FOR PERMIT	JV	NM
2	31/03/2021	ISSUE FOR PERMIT	JV	NM
3	31/03/2021	ISSUE FOR PERMIT	JV	NM
4	31/03/2021	ISSUE FOR PERMIT	JV	NM
5	31/03/2021	ISSUE FOR PERMIT	JV	NM
6	31/03/2021	ISSUE FOR PERMIT	JV	NM
7	31/03/2021	ISSUE FOR PERMIT	JV	NM
8	31/03/2021	ISSUE FOR PERMIT	JV	NM
9	31/03/2021	ISSUE FOR PERMIT	JV	NM
10	31/03/2021	ISSUE FOR PERMIT	JV	NM
11	31/03/2021	ISSUE FOR PERMIT	JV	NM
12	31/03/2021	ISSUE FOR PERMIT	JV	NM
13	31/03/2021	ISSUE FOR PERMIT	JV	NM
14	31/03/2021	ISSUE FOR PERMIT	JV	NM
15	31/03/2021	ISSUE FOR PERMIT	JV	NM
16	31/03/2021	ISSUE FOR PERMIT	JV	NM
17	31/03/2021	ISSUE FOR PERMIT	JV	NM
18	31/03/2021	ISSUE FOR PERMIT	JV	NM
19	31/03/2021	ISSUE FOR PERMIT	JV	NM
20	31/03/2021	ISSUE FOR PERMIT	JV	NM
21	31/03/2021	ISSUE FOR PERMIT	JV	NM
22	31/03/2021	ISSUE FOR PERMIT	JV	NM
23	31/03/2021	ISSUE FOR PERMIT	JV	NM
24	31/03/2021	ISSUE FOR PERMIT	JV	NM
25	31/03/2021	ISSUE FOR PERMIT	JV	NM
26	31/03/2021	ISSUE FOR PERMIT	JV	NM
27	31/03/2021	ISSUE FOR PERMIT	JV	NM
28	31/03/2021	ISSUE FOR PERMIT	JV	NM
29	31/03/2021	ISSUE FOR PERMIT	JV	NM
30	31/03/2021	ISSUE FOR PERMIT	JV	NM
31	31/03/2021	ISSUE FOR PERMIT	JV	NM
32	31/03/2021	ISSUE FOR PERMIT	JV	NM
33	31/03/2021	ISSUE FOR PERMIT	JV	NM
34	31/03/2021	ISSUE FOR PERMIT	JV	NM
35	31/03/2021	ISSUE FOR PERMIT	JV	NM
36	31/03/2021	ISSUE FOR PERMIT	JV	NM
37	31/03/2021	ISSUE FOR PERMIT	JV	NM
38	31/03/2021	ISSUE FOR PERMIT	JV	NM
39	31/03/2021	ISSUE FOR PERMIT	JV	NM
40	31/03/2021	ISSUE FOR PERMIT	JV	NM
41	31/03/2021	ISSUE FOR PERMIT	JV	NM
42	31/03/2021	ISSUE FOR PERMIT	JV	NM
43	31/03/2021	ISSUE FOR PERMIT	JV	NM
44	31/03/2021	ISSUE FOR PERMIT	JV	NM
45	31/03/2021	ISSUE FOR PERMIT	JV	NM
46	31/03/2021	ISSUE FOR PERMIT	JV	NM
47	31/03/2021	ISSUE FOR PERMIT	JV	NM
48	31/03/2021	ISSUE FOR PERMIT	JV	NM
49	31/03/2021	ISSUE FOR PERMIT	JV	NM
50	31/03/2021	ISSUE FOR PERMIT	JV	NM
51	31/03/2021	ISSUE FOR PERMIT	JV	NM
52	31/03/2021	ISSUE FOR PERMIT	JV	NM
53	31/03/2021	ISSUE FOR PERMIT	JV	NM
54	31/03/2021	ISSUE FOR PERMIT	JV	NM
55	31/03/2021	ISSUE FOR PERMIT	JV	NM
56	31/03/2021	ISSUE FOR PERMIT	JV	NM
57	31/03/2021	ISSUE FOR PERMIT	JV	NM
58	31/03/2021	ISSUE FOR PERMIT	JV	NM
59	31/03/2021	ISSUE FOR PERMIT	JV	NM
60	31/03/2021	ISSUE FOR PERMIT	JV	NM
61	31/03/2021	ISSUE FOR PERMIT	JV	NM
62	31/03/2021	ISSUE FOR PERMIT	JV	NM
63	31/03/2021	ISSUE FOR PERMIT	JV	NM
64	31/03/2021	ISSUE FOR PERMIT	JV	NM
65	31/03/2021	ISSUE FOR PERMIT	JV	NM
66	31/03/2021	ISSUE FOR PERMIT	JV	NM
67	31/03/2021	ISSUE FOR PERMIT	JV	NM
68	31/03/2021	ISSUE FOR PERMIT	JV	NM
69	31/03/2021	ISSUE FOR PERMIT	JV	NM
70	31/03/2021	ISSUE FOR PERMIT	JV	NM
71	31/03/2021	ISSUE FOR PERMIT	JV	NM
72	31/03/2021	ISSUE FOR PERMIT	JV	NM
73	31/03/2021	ISSUE FOR PERMIT	JV	NM
74	31/03/2021	ISSUE FOR PERMIT	JV	NM
75	31/03/2021	ISSUE FOR PERMIT	JV	NM
76	31/03/2021	ISSUE FOR PERMIT	JV	NM
77	31/03/2021	ISSUE FOR PERMIT	JV	NM
78	31/03/2021	ISSUE FOR PERMIT	JV	NM
79	31/03/2021	ISSUE FOR PERMIT	JV	NM
80	31/03/2021	ISSUE FOR PERMIT	JV	NM
81	31/03/2021	ISSUE FOR PERMIT	JV	NM
82	31/03/2021	ISSUE FOR PERMIT	JV	NM
83	31/03/2021	ISSUE FOR PERMIT	JV	NM
84	31/03/2021	ISSUE FOR PERMIT	JV	NM
85	31/03/2021	ISSUE FOR PERMIT	JV	NM
86	31/03/2021	ISSUE FOR PERMIT	JV	NM
87	31/03/2021	ISSUE FOR PERMIT	JV	NM
88	31/03/2021	ISSUE FOR PERMIT	JV	NM
89	31/03/2021	ISSUE FOR PERMIT	JV	NM
90	31/03/2021	ISSUE FOR PERMIT	JV	NM
91	31/03/2021	ISSUE FOR PERMIT	JV	NM
92	31/03/2021	ISSUE FOR PERMIT	JV	NM
93	31/03/2021	ISSUE FOR PERMIT	JV	NM
94	31/03/2021	ISSUE FOR PERMIT	JV	NM
95	31/03/2021	ISSUE FOR PERMIT	JV	NM
96	31/03/2021	ISSUE FOR PERMIT	JV	NM
97	31/03/2021	ISSUE FOR PERMIT	JV	NM
98	31/03/2021	ISSUE FOR PERMIT	JV	NM
99	31/03/2021	ISSUE FOR PERMIT	JV	NM
100	31/03/2021	ISSUE FOR PERMIT	JV	NM

Proposed Design Response Plan

Heinz Residence
 18 Cheshunt Street
 Point Lonsdale VIC
 3225 Australia

DATE: 31/03/2021
 DRAWN BY: JV
 CHECKED BY: NM
 SCALE: 1:100
 SHEET: A

Bower Architecture & Interiors
 30/36 Wellington Street, Collingwood 3066
 Tel: +613 9477 7011
 bowerarchitects.com.au



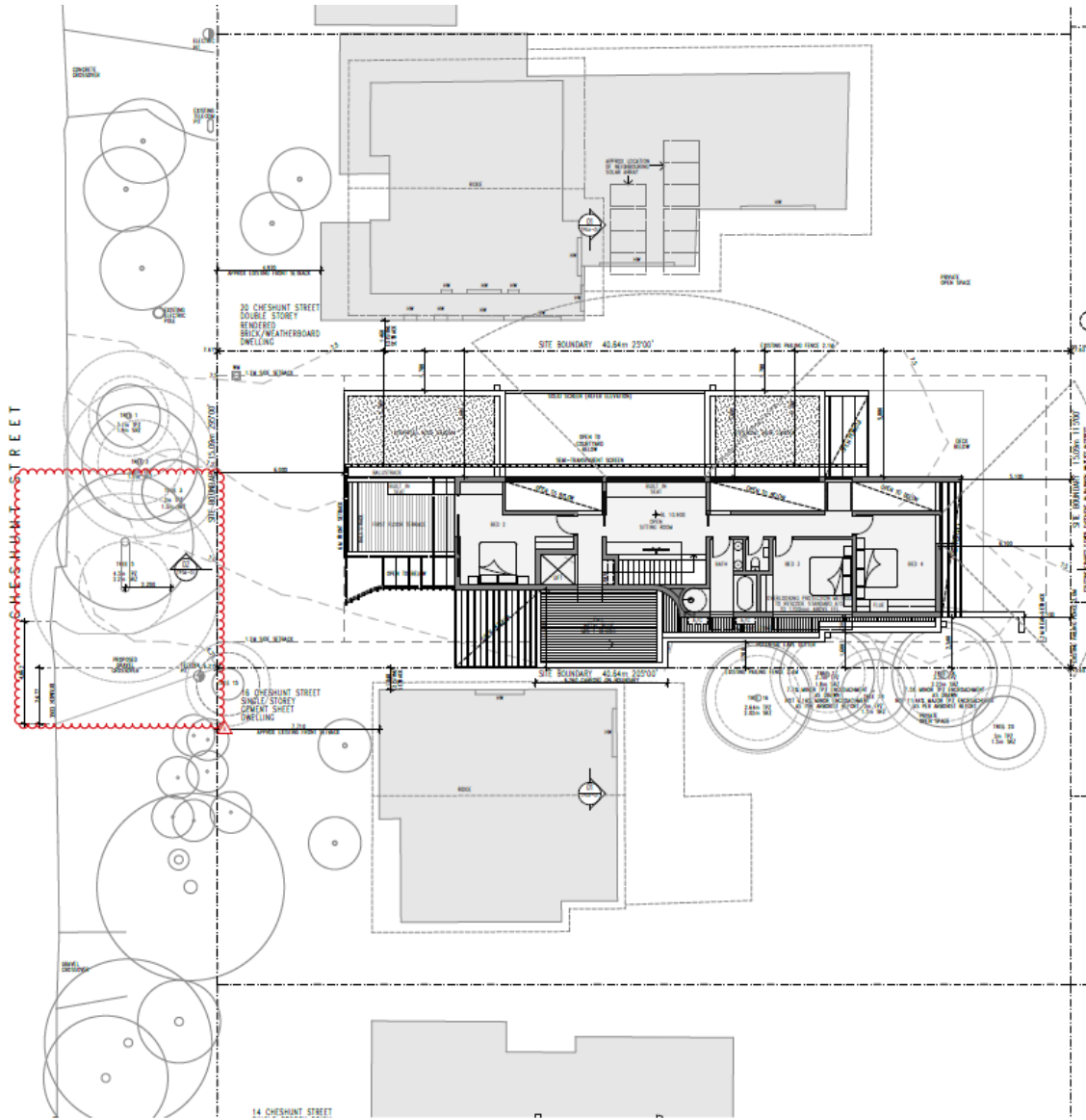

PRELIMINARY

Legend / notes

Area Schedule	
Existing Site Area	6133 SQM
Garage Floor Area	2332 SQM
Ground Floor Area	9243 SQM
First Floor Area	1167 SQM
Total	19755 SQM
18 Albert Street (incl. Carport & Store)	10675 SQM
Void Area	187 SQM
Placed Area	185 SQM
Decked Area	437 SQM
Garden Area	3427 SQM (8574)
Site Coverage	53.5%
Site Permeability	392.5 SQM (4574)

© Bower Architecture Pty Ltd CN 12 113 273 448

DESIGN IS APPROVED UNDER COMPULSORY PART OF THE BUILDING ACT 1975. THIS DRAWING IS A PRELIMINARY DESIGN AND IS SUBJECT TO THE APPROVAL OF THE LOCAL COUNCIL. THE CLIENT ACCEPTS THAT THE DESIGN IS PRELIMINARY AND IS NOT TO BE USED FOR CONSTRUCTION OF ANY WORK WITHOUT THE WRITTEN APPROVAL OF THE ARCHITECT. THE CLIENT ACCEPTS THAT THE DESIGN IS PRELIMINARY AND IS NOT TO BE USED FOR CONSTRUCTION OF ANY WORK WITHOUT THE WRITTEN APPROVAL OF THE ARCHITECT.

NO.	DATE	ISSUE	OWNER	STATUS
1	12/03/2021	PROPOSED FIRST FLOOR PLAN	JPH	ISSUED
2	12/03/2021	PROPOSED FIRST FLOOR PLAN	JPH	ISSUED

Proposed First Floor Plan

Heinz Residence
 18 Cheshunt Street
 Point Lonsdale VIC
 3225 Australia

OWNER
 Jill & Peter Heinz

DESIGNER
 Proposed First Floor Plan

JOB NO.	2004	DATE	31/03/2021	SCALE	1:100	REV	A
PROJECT	CF	DESIGNER	JV				

Bower Architecture & Interiors
 30/26 Wallington Street Collingwood 3066
 Tel +613 9417 7811
 bowerarchitecture.com.au



01 PROPOSED FIRST FLOOR PLAN 1:100

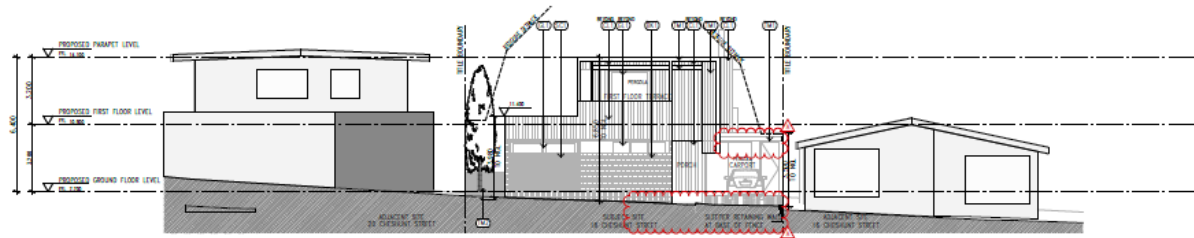

01 SOUTH WEST ELEVATION
1:100

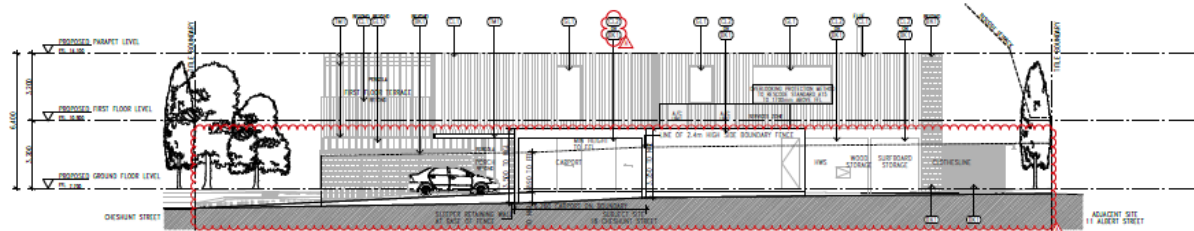

02 SOUTH EAST ELEVATION
1:100

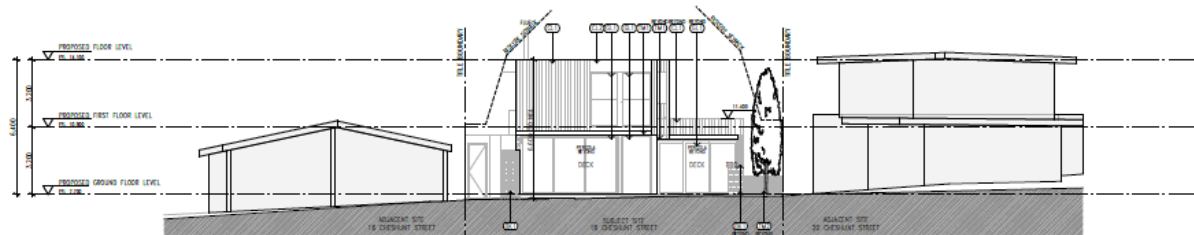

03 NORTH EAST ELEVATION
1:100

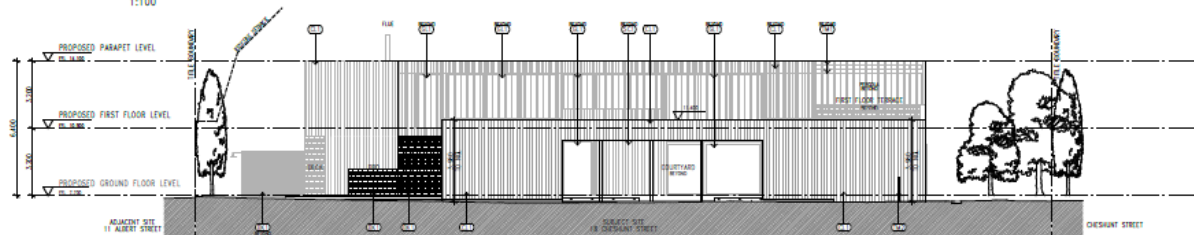

04 NORTH WEST ELEVATION
1:100

PRELIMINARY

- LEGEND / NOTES
- 1.00 BRICKWORK OR BLOCKWORK
 - 1.01 TIMBER CLADDING STAKES OR PAINTED
 - 1.02 FC SHEET CLADDING PAINTED
 - 1.03 METAL CANOPY
 - 1.04 METAL ROOF
 - 1.05 TIMBER/METAL SCREEN STAKES OR PAINTED
 - 1.06 TIMBER/METAL VERGOLA STAKES OR PAINTED
 - 1.07 TIMBER/METAL FENCE STAKES OR PAINTED

© Bower Architecture PTY LTD CN 12 113 273 448

NOTICE: ALL RIGHTS RESERVED. THIS DRAWING IS THE PROPERTY OF BOWER ARCHITECTURE PTY LTD. IT IS TO BE USED ONLY FOR THE PROJECT AND SITE SPECIFICALLY IDENTIFIED HEREIN. ANY REUSE OR MODIFICATION OF THIS DRAWING WITHOUT THE WRITTEN PERMISSION OF BOWER ARCHITECTURE PTY LTD IS STRICTLY PROHIBITED.

THIS DRAWING IS PRELIMINARY AND NOT TO BE USED FOR CONSTRUCTION. ANY CHANGES TO THIS DRAWING MUST BE APPROVED BY BOWER ARCHITECTURE PTY LTD.

NO.	DATE	DESCRIPTION	BY	CHECKED
1	31/03/2021	PROPOSED ELEVATIONS	JH	CF
2				
3				
4				
5				
6				
7				
8				
9				
10				

Proposed Elevations

Heinz Residence
18 Cheshunt Street
Point Lonsdale VIC
3225 Australia

CLIENT
Jill & Peter Heinz

DRAWING
Proposed Elevations

JOB NO. 2004 DRAWING NO. TP03-01 REV. A

DATE 31/03/2021 SCALE 1:100

DRAWN BY CF CHECKED BY JH

BOWER ARCHITECTURE & INTERIORS

3D/26 Wellington Street Collingwood 3086
Tel +613 941 77811
BOWER@BOWERARCH.COM.AU

bower