

QUEENSLIFF AMENITIES BLOCK
FUNCTIONAL FLOOR PLAN

PRELIMINARY ONLY
NOT FOR CONSTRUCTION

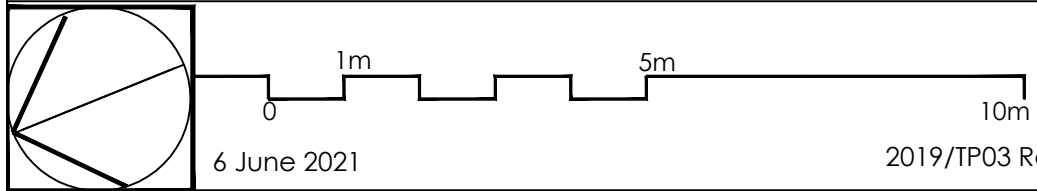

6 June 2021

2019/TP03 Revised

IRONS McDUFF ARCHITECTURE

ABN 72 362 317 981

The Studio 23 Ozone Road
Barwon Heads VIC 3227 AUSTRALIA

Telephone: (+61) 03 5254 1337
Fac simile: (+61) 03 5254 1337
Mobile: (+61) 04 0404 1337
E-mail: kim@ironsmcduff.com.au

This drawing is subject to copyright and is not to be used, reproduced or copied in part or whole without the written permission of Irons McDuff Architecture. All Builders, contractors shall verify job dimensions prior to job commencement. All shop drawings shall be submitted to the Architect and manufacture shall not commence prior to the return of unamended shop drawings signed by the Consultants. Figured dimensions shall take precedence. Do not scale from drawings.

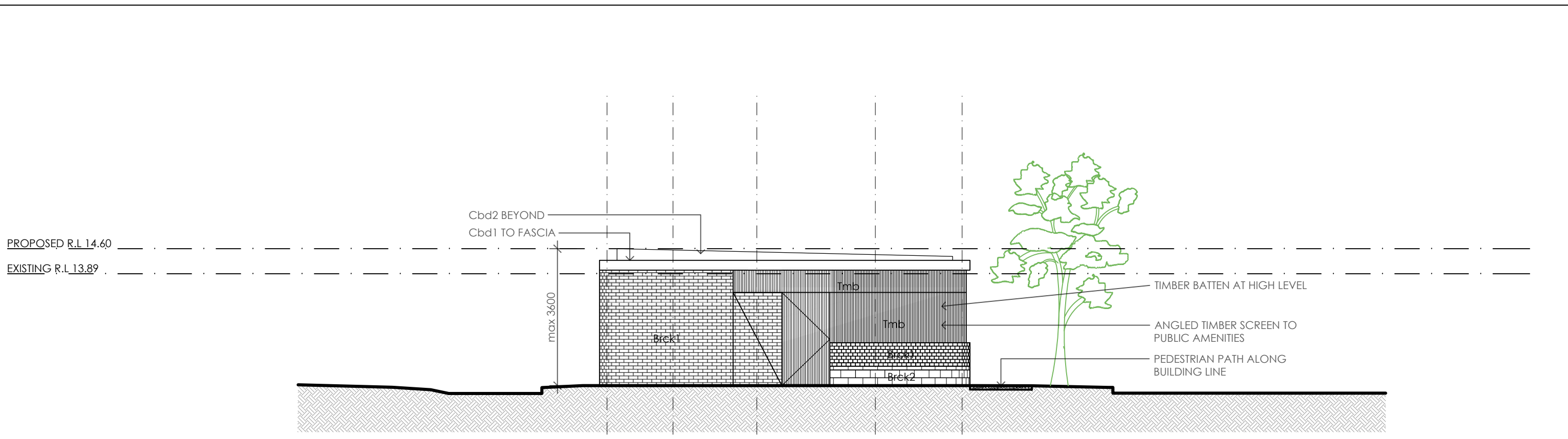

02 PROPOSED SOUTH ELEVATION

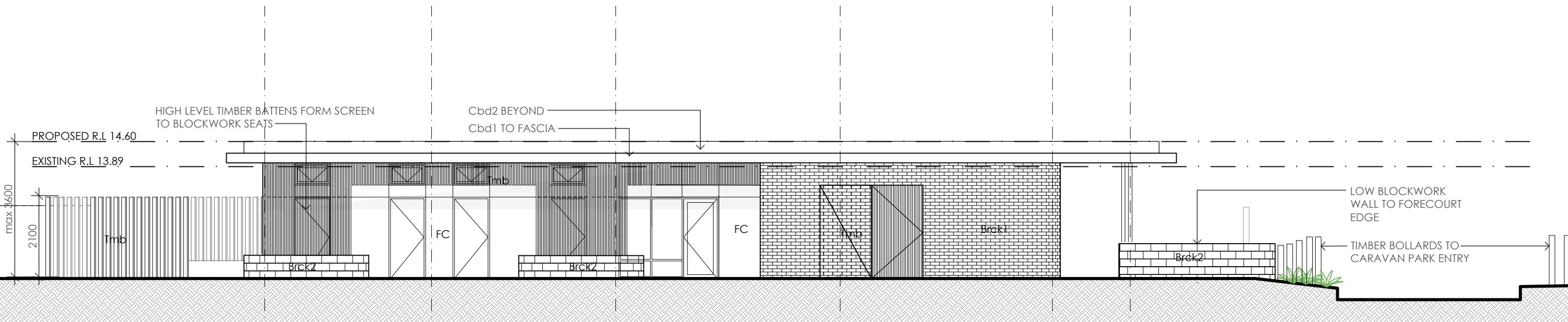

01 PROPOSED WEST ELEVATION

QUEENSCLIFF AMENITIES BLOCK
PROPOSED ELEVATIONS

PRELIMINARY ONLY
NOT FOR CONSTRUCTION

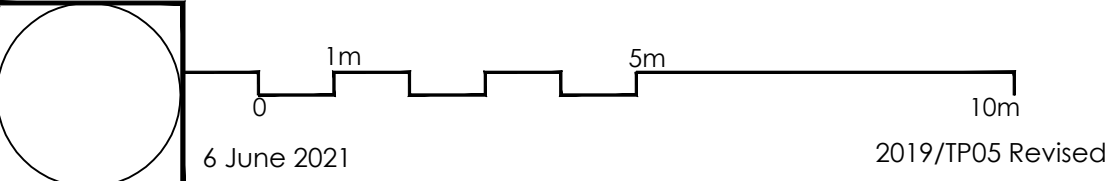

LEGEND:

Brck1	LIGHT COLOURED BRICK	FC	FIBRE CEMENT SHEET
Brck2	DARK COLOURED BRICK	Tmb	TIMBER
Cbd1	COLORBOND ROOF SHEET WALLABY		
Cbd2	COLORBOND ROOF SHEET SHALE GREY		

IRONS MCDUFF ARCHITECTURE
 ABN 72 362 317 981
 Telephone: (+61) 03 5254 1337
 Fac simile: (+61) 03 5254 1337
 Mobile: (+61) 04 0404 1337
 E-mail: kim@ironsmcduff.com.au
 The Studio 23 Ozone Road
 Barwon Heads VIC 3227 AUSTRALIA
 This drawing is subject to copyright and is not to be used, reproduced or copied in part or whole without the written permission of Irons McDuff Architecture. All Builders, contractors shall verify job dimensions prior to job commencement. All shop drawings shall be submitted to the Architect and manufacture shall not commence prior to the return of unamended shop drawings signed by the Consultants. Figured dimensions shall take precedence. Do not scale from drawings.